



**Address:** Willy-Brandt-Allee 11, 53113 Bonn, Germany. **Client:** Art-Invest Real Estate, Cologne, Pareto GmbH, Cologne. **Completion:** 2012. **Gross floor area:** 18,100 m<sup>2</sup>. **Landscape architects:** RMP Landschaftsarchitekten, Bonn. **Main materials:** lime stone, aluminum façade elements, cupreous panels. **Number of work stations:** 350. **Ventilation:** geothermal energy, cooling ceiling. **Types of offices:** individual, group, business club, moveable walls. **Conference rooms:** 15/60 people. **Setting:** urban.



↑ | **Façade**, entrance area on Schlegelstraße  
→ | **Façade**, facing Willy-Brandt-Allee

## brandtelf

### Bonn

The 7,700 square-meter area of the new brandtelf administrative building is located in the former government district, neighboring the Bonn museum district and the UN Campus. The integration of the former government building and careful consideration of the existing clinic has created a multifaceted building. Seen from the Willy-Brandt-Allee, the building has a striking urban quality. The modern natural stone façade along Museum Mile dynamically coexists with historical architecture and modern glass buildings in Schlegelstraße. The new façade in Welckerstraße references the proportions and materiality of the historic listed building.

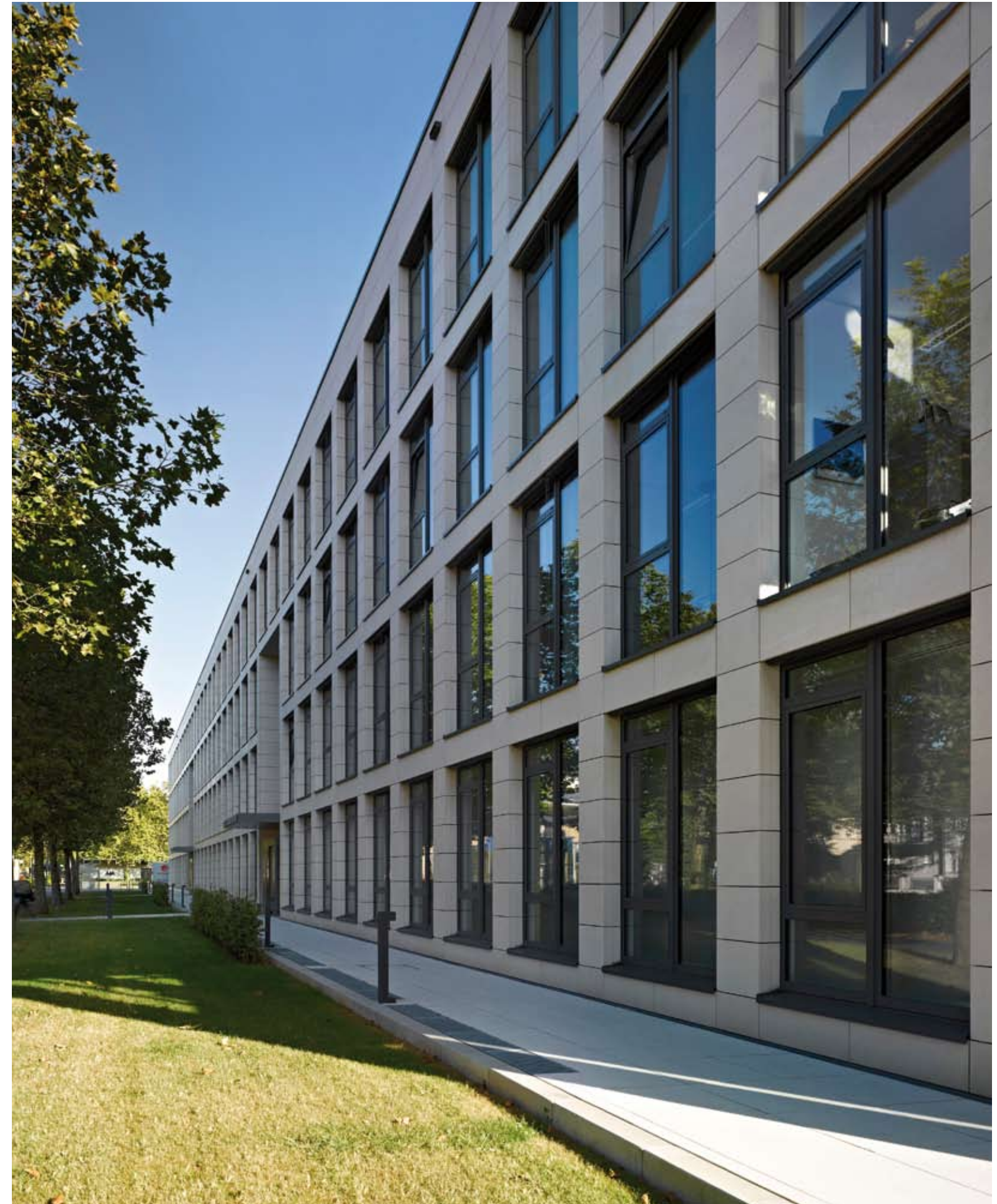



↑ | Lobby, and reception  
 ↓ | Section

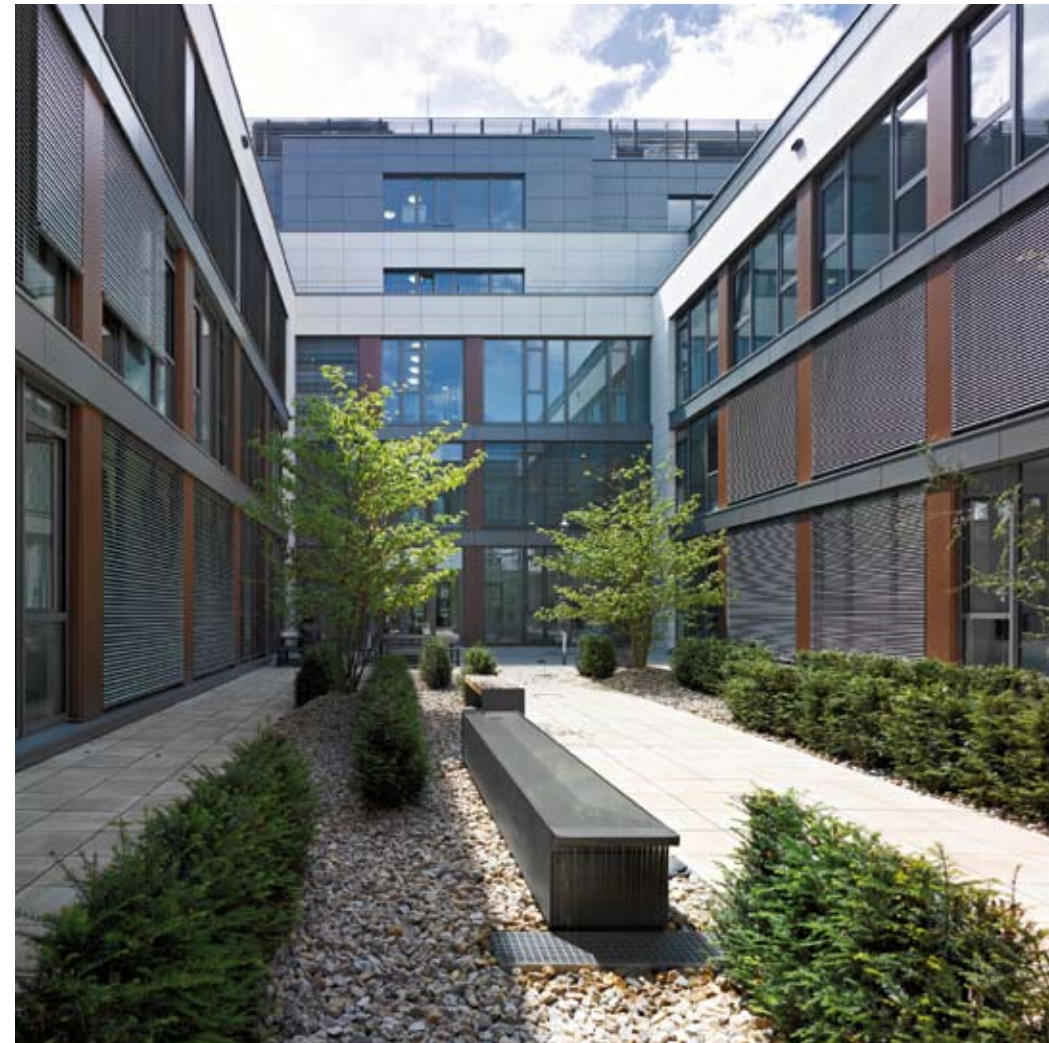

← | Atrium  
 ↓ | Ground floor plan

